



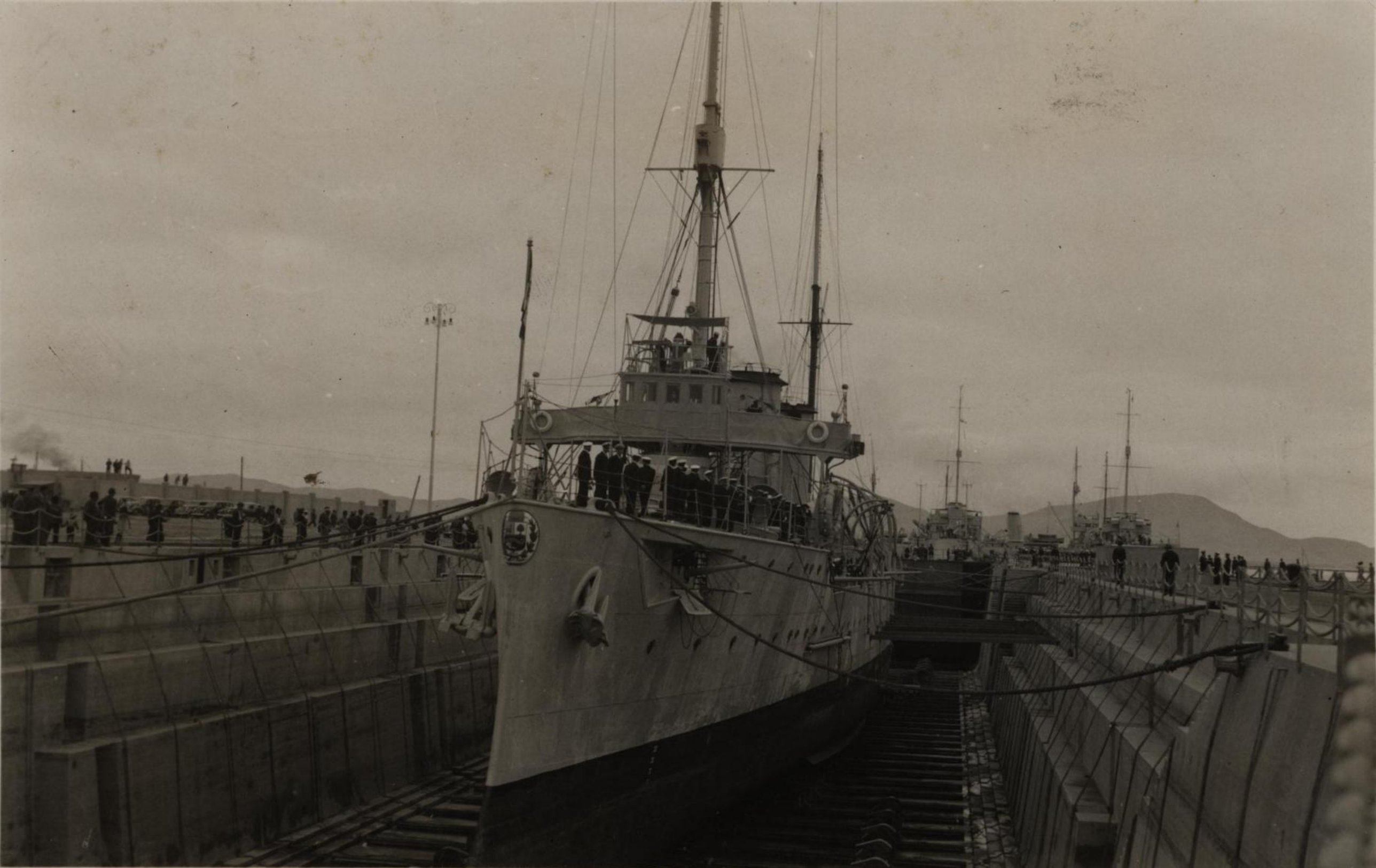





1934









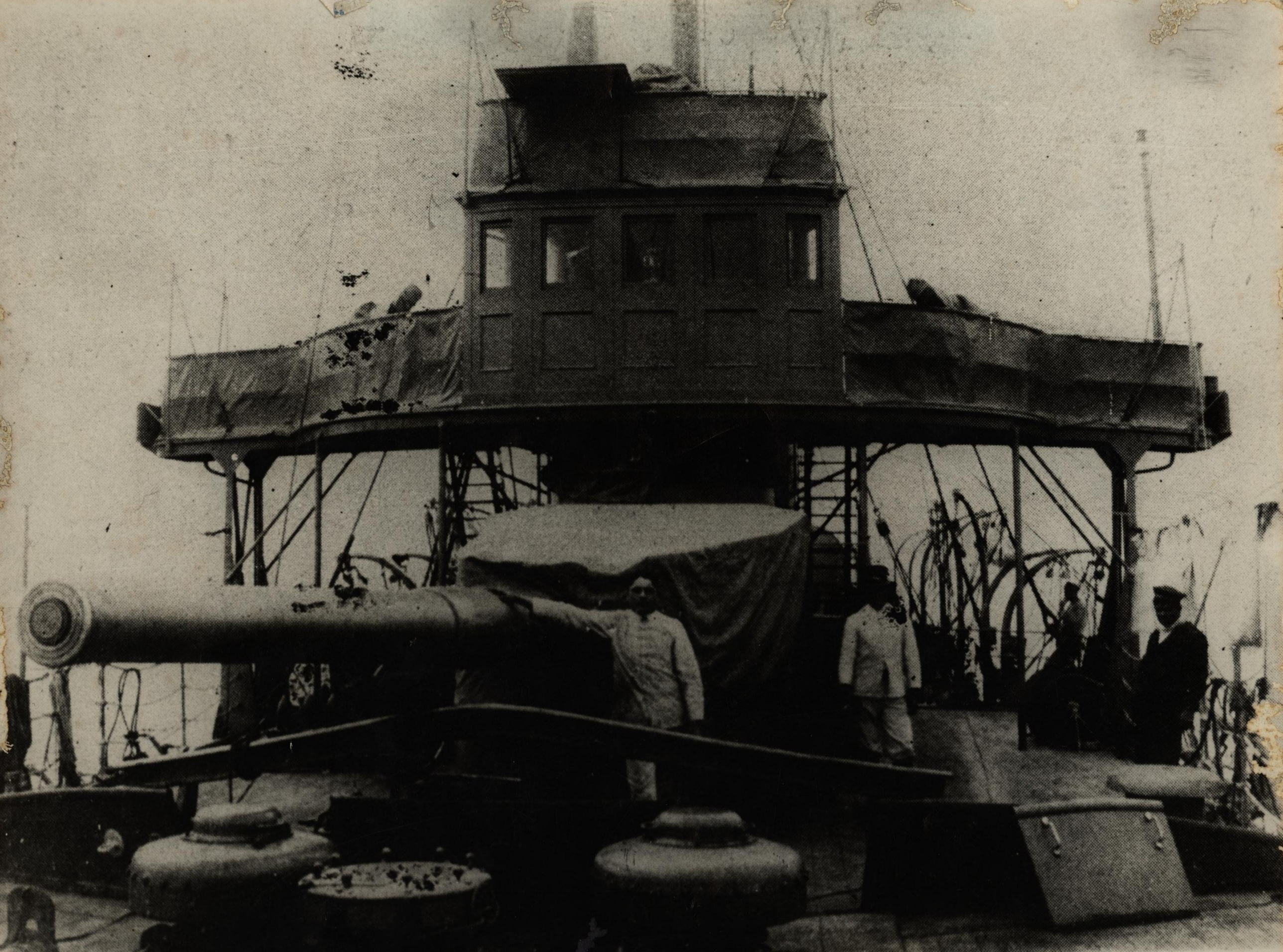



Máquinas del Crucero "Almirante Grau" - (1906)

